TASK 10

- Keep EC2 root volume after terminating instance.

Step1: launch instance

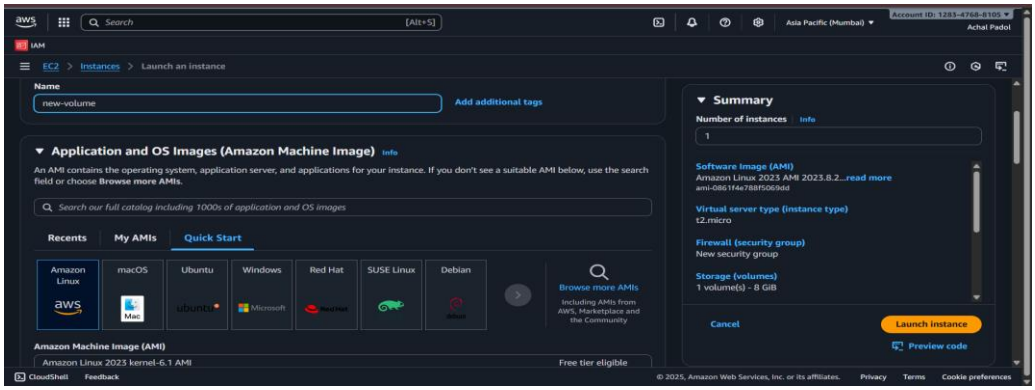

Step2: Attach key

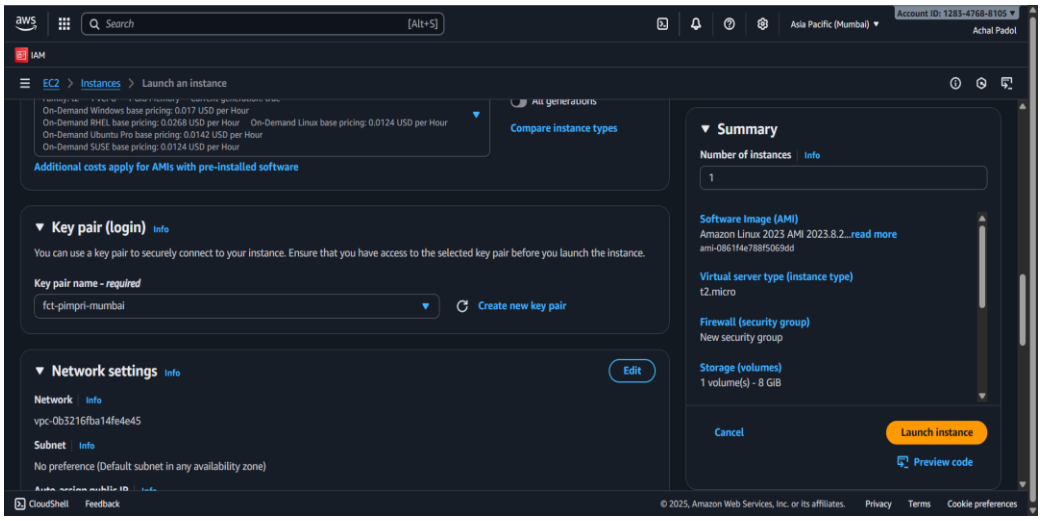

Step3: configure storage and select delete on termination NO.

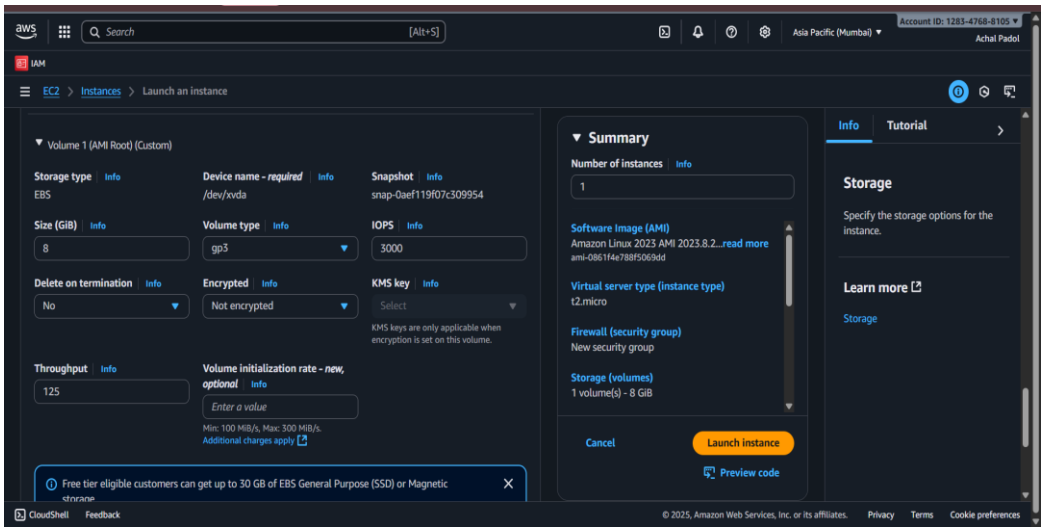

Step4: Instance Name new volume is launch

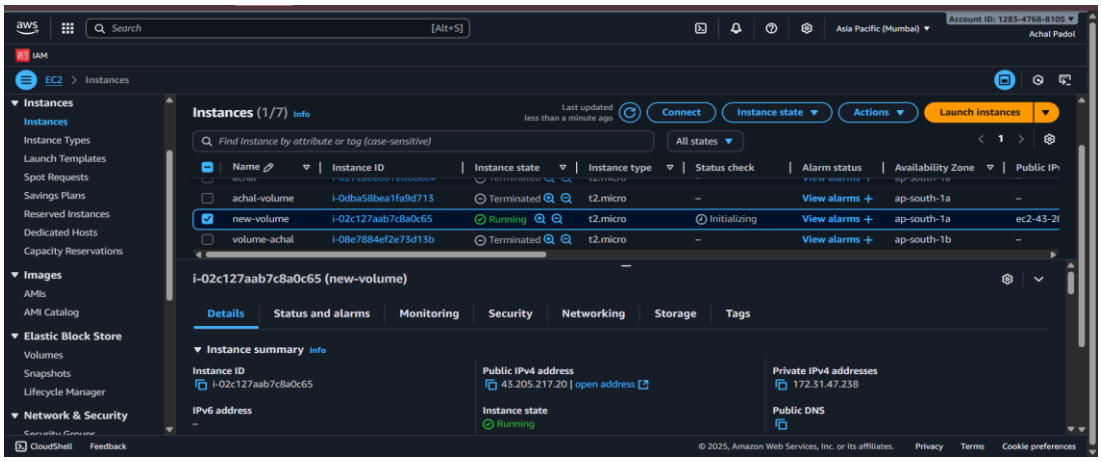

Step5: Volume is created.

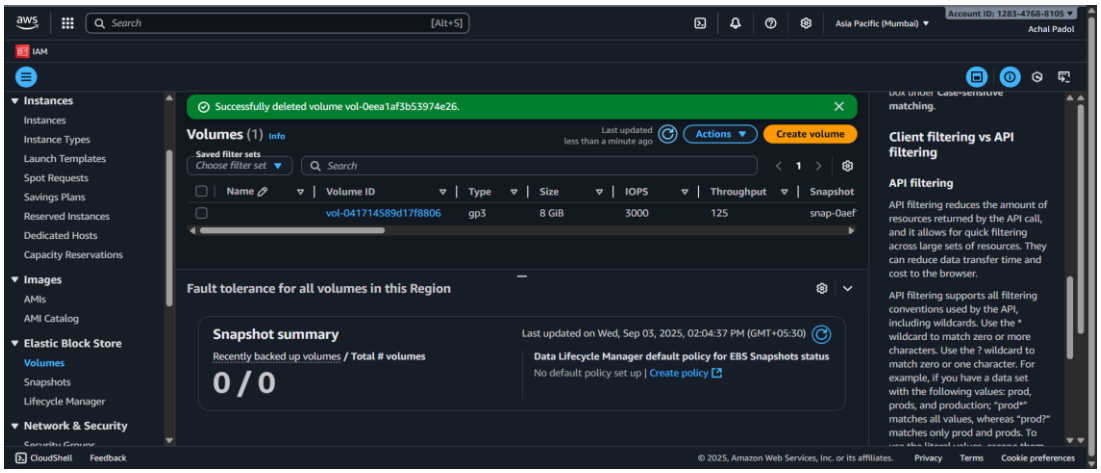

Step5: After terminating instance.

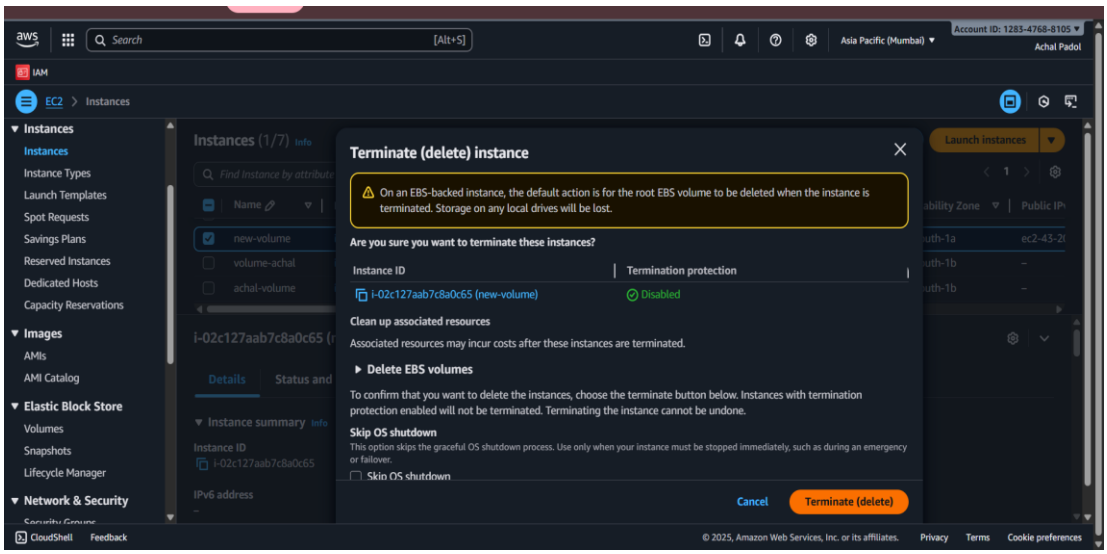

Step6: instance is terminated.

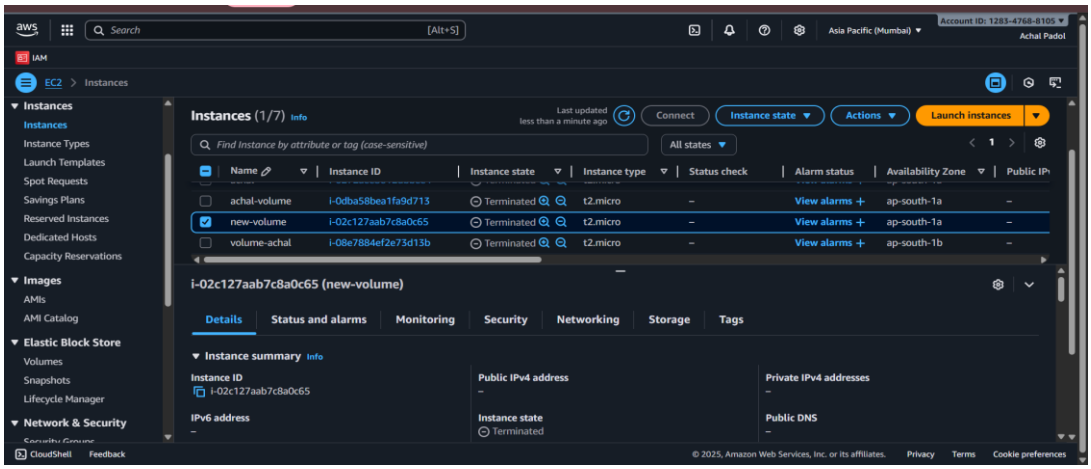
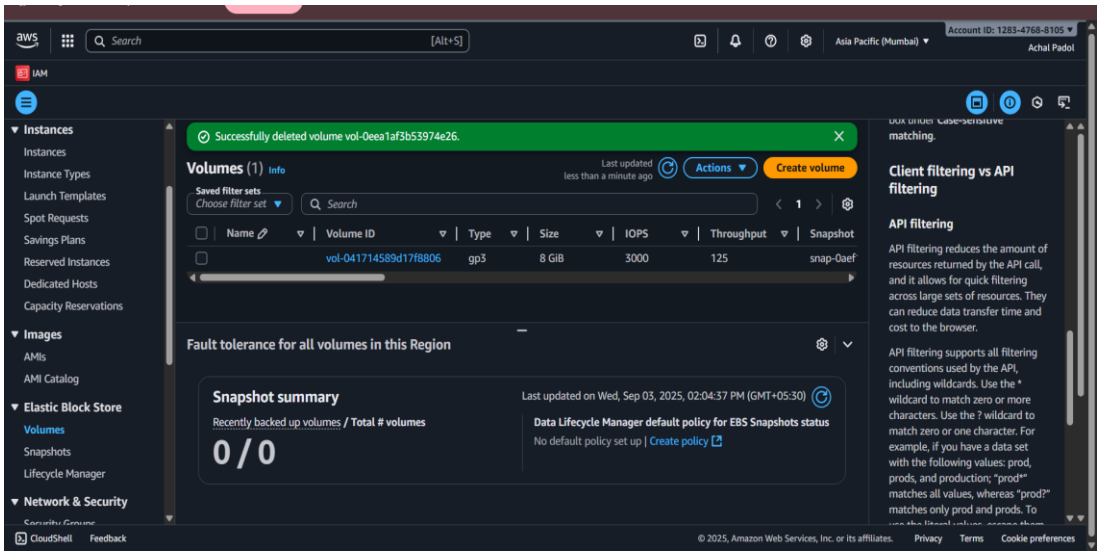
Step7: Volume is remain constant means volume is not deleted.